

HAPPY NEW YEAR

2025



Providence Place SENIOR LIVING News

Q1: January 2025

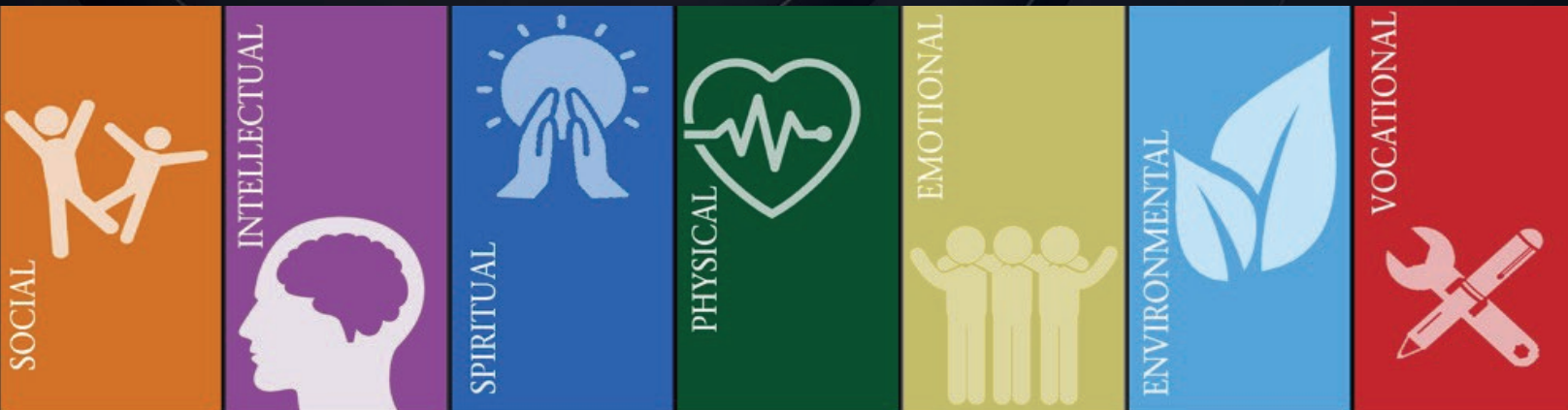

A Note from the Executive Director

Dear Residents and Families,

As we welcome in 2025, we would like to take a moment to reflect on the joy and excitement that filled our community throughout December. It was a month truly bursting at the seams with celebration, laughter, and shared moments that warmed our hearts. This was due to the incredible contributions of our whole team, to the ones that have been here and our new additions.

We are thrilled to share that we've welcomed a new Director of Nursing, Kim Jackson, to our team. Her leadership and experience are an asset to our community.

Looking ahead, we are excited about the year to come and all the good things we will continue to achieve together. Thank you for being part of our community, and here's to a happy, healthy, and fulfilling New Year!

With light and love,

Janet Love
Executive Director

Highlighted Events

- 2 - **Chef's Pairing** @ 2pm
- 7 - **Musical Entertainment:**
Bell Choir with Lillian P. @ 1pm
- 15 - **Winter Picnic** @ 2pm
- 16 - **Community Meeting** @ 1pm
- 21 - **Musical Entertainment**
One Man Band @ 2pm
- 30 - **Birthday Celebrations** @ 1pm

Every Sunday @ 2pm:
Sunday Social Hour

Resident Birthdays

January

- 5 - Florangel Santalo
- 5 - Guy Collins
- 11 - Shirley Eckert
- 13 - Dorothy Good
- 15 - Doris Alexander
- 16 - Mary Good
- 17 - Gloria Rampulla
- 18 - Kathleen Fisher
- 20 - Rita Ream
- 22 - Janet Arment
- 24 - Howard Shuffelbottom
- 29 - Dail Steinman

February

- 2 - Nannette Westbrook
- 12 - Jacqueline Flaharty
- 21 - David Rieker
- 21 - Kathy Ranzinger
- 24 - Paul Nejelski
- 28 - Miriam Coble

March

- 2 - Patricia Sullenberger
- 2 - Audrey Hopkins
- 10 - Kathryn Hartsough
- 14 - Sara Price
- 20 - Anthony Reimel
- 22 - Clyde Groah
- 23 - Judith Dombach
- 28 - Mary Senft
- 29 - Sandra McCann



For Community Life activities, campus events and Providence Place happenings, please follow our Facebook page at www.Facebook.com/ProvPlace.



To sign up to receive this quarterly newsletter and monthly events calendar via email, please contact us to subscribe at Info@Prov-Place.com.



www.Providence-Place.com

SUNDAY	MONDAY	TUESDAY	WEDNESDAY	THURSDAY	FRIDAY	SATURDAY
Calendar Key: (BR) Billiards Room (CR) Community Room (AR) Activity Room (S) Salon (GL) Governors Lounge (LB) Library (DR) Dining Room (FL) Front Lobby (OOB) Out of Building (BW) Building Wide (EL) Elevator ** Registration Required \$\$ Cost Involved			1 9:00 Morning Walk (FL) 10:00 Chair Yoga with Alyssa (CH) 10:30 Mid Week Worship Service (CR) 1:00 2025 Time Capsule (AR) 2:00 Jeopardy with Tangles (CR) 3:15 Bingo Bonanza (CR) 6:00 Mid Week Movie: <i>Sleepless in Seattle</i> (CR) New Year's Day	2 9:00 Resident Run Daily Chronicles (CR) 10:00 Balance and Flex (CR) 10:30 Our Journey Together (CR) 1:00 Brain Games : Finish the Sentence (AR) 2:00 Manicures with Kelly (S) 2:00 Chefs Pairing (AR) 3:00 LCR with Chaplain Jeff (AR) 6:00 Evening Gather and Chat (FL)	3 9:00 Morning walk (FL) 10:00 Fun Fitness Games (CR) 10:30 Journey through the Bible (CR) 10:30 Shopping Trip: Community Aid **\$\$ (OOB) 1:00 Uno Attack (AR) 2:00 Pictionary Game (CR) 3:15 Word in Word with Floats (CR) 6:00 Movie Time: <i>Star Wars</i> (CR)	4 9:00 Coffee, Cookies and Current Events (FL) 10:00 What's the Word: Boston Highlights (AR) 10:30 Saturday Morning Bingo (CR) 1:00 Card Sharks: Resident Choice (AR) 2:00 Craft Time Club (AR) 2:30 Saturday Social (GL) 3:00 Trivia Time (GL) 6:00 Scrabble Club (AR)
5 9:00 The Week in Review (CR) 10:00 Team Cuisine Cooking Club: Crushed Pineapple Upside Down Cake (AR) 1:00 Corn Hole (CR) 2:00 Sunday Social Hour with UNO (GL) 2:30 Trivia (GL) 3:00 Sunday Worship Service (CR) 6:00 Evening Wind Down (FL)	6 9:00 Morning Walk (FL) 10:00 Stretch and Flex (CR) 10:30 Armchair Travel: The Himalayas (CR) 1:00 Who, What, Where, Am I? (CR) 2:00 Artist in Us All: Pottery Works with Marcie (AR) 2:00 I Should Have Known That (CR) 3:15 Balloon Volleyball (R) 6:00 Resident Run Bingo (AR)	7 9:00 Resident Run Daily Chronicles (CR) 10:00 Weights and Bands Exercise (CR) 10:30 Devotions & Hymn Sing (CR) 11:00 Lunch Outing: Hometown Kitchen **\$\$ (OOB) 2:00 Entertainment Nick Vascuso (CR) 2:00 Craft Club: Winter Scene (AR) 3:00 Bingo Helpers in Connections (Elevator) 6:00 Resident Run Game Night (AR)	8 9:00 Morning Walk (FL) 10:00 Movement and Music (CR) 10:30 Mid Week Worship Service (CR) 1:00 Media Class with Alyssa (CR) 2:00 Jeopardy with Tangles (CR) 2:00 Learn How to Play 31-Blitz (AR) 3:15 Bingo Bonanza (CR) 6:00 Life Song Hospice Presentation: <i>Full Code vs DNR</i> (CR) 6:00 Games of Chance with Alyssa (AR)	9 9:00 Resident Run Daily Chronicles (CR) 10:00 Balance and Flex (CR) 10:30 Our Journey Together (CCR) 1:00 Ed-U Wellness with Bayada Home Healthcare (CR) 2:00 Ed-U: Bob Reigh The Trivia Guy (CR) 2:00 Canvas Painting (AR) 3:00 LCR with Chaplain (AR) 6:00 Evening Gather and Chat (FL)	10 9:00 Morning Walk (FL) 10:00 Fun Fitness Games (CR) 10:30 Journey Through the Bible (CR) 10:30 Shopping Trip: Boscov's **\$\$ (OOB) 2:00 Entertainment Featuring Pat Kocen on Guitar (CR) 2:00 Scrabble Game (AR) 3:15 Word in a Word with Floats (CR) 6:00 Movie Time: <i>Ghostbusters</i> (CR)	11 9:00 Coffee and Short Stories (FL) 10:00 What's the Word: Himalaya Mountains (CR) 10:30 Saturday Morning Bingo (CR) 1:00 Card Sharks: Resident Choice (AR) 2:00 Name That Tune Game (CR) 2:30 Saturday Social (GL) 3:00 Trivia Time (GL) 6:00 Yahtzee Game (AR)
12 9:00 The Week in Review (CR) 10:00 Team Cuisine Cooking Club: Crockpot Lasagna Soup (AR) 1:00 Ladder Ball (CR) 2:00 Sunday Social Hour (GL) 2:00 Card Club 500 Rummy (AR) 2:30 Who's Who (GL) 3:00 Sunday Worship Service (CR) 6:00 Evening Wind Down (FL)	13 9:00 Morning Walk (FL) 10:00 Stretch and Flex (CR) 10:30 Armchair Travel: Visit Vermont (CR) 1:00 Who, What, Where, Am I? (CR) 2:00 Artist in Us All: Craft with Kelly (AR) 2:30 Aerobic Drumming (CR) 3:15 Yahtzee Club (AR) 6:00 Resident Run Bingo (AR)	14 9:00 Resident Run Daily Chronicles (CR) 10:00 Weights and Bands Exercise (CR) 10:30 Devotions & Hymn Sing (CR) 11:00 Lunch Outing: Newtown Food and Spirits **\$\$ (OOB) 2:00 Entertainment: Elvis (CR) 2:00 Craft Club: Luminary Light (AR) 3:00 Bingo Helpers in Connections (Elevator) 6:00 Resident Run Game Night (AR)	15 9:00 Morning Walk (FL) 10:00 Chair Yoga with Alyssa (CH) 10:30 Mid Week Worship Service (CR) 1:00 America Says (CR) 2:00 Winter Picnic (AR) 2:00 Jeopardy with Tangles (CR) 3:15 Bingo Bonanza (CR) 6:00 Mid Week Movie: <i>Sound of Music</i> (CR) 6:00 Games of Chance with Kelly (AR)	16 9:00 Resident Run Daily Chronicles (CR) 10:00 Balance and Flex (CR) 10:30 Our Journey Together (CR) 1:00 Community Meeting With Department Managers (AR) 2:00 Sunshine Club With Chaplain Jeff (AR) 2:00 Manicures with Kelly (S) 3:00 LCR with Chaplain (AR) 6:00 Evening Gather and Chat (FL)	17 9:00 Morning Walk (FL) 10:00 Fun Fitness Games (CR) 10:30 Journey Through the Bible (CR) 10:30 Shopping Trip: Wegman's **\$\$ (OOB) 1:00 Uno Attack (AR) 2:00 Ed-U Presents Lisa Sanchez (CR) 2:00 Grab \$ Go Puzzles (LB) 3:15 Word in a Word with Floats (CR) 6:00 Movie Time: <i>Secretariat</i> (CR)	18 9:00 Coffee Cookies and Current Events (FL) 10:00 What's the Word: Vermont History (CR) 10:30 Saturday Morning Bingo (CR) 1:00 Card Sharks Choice (AR) 2:00 Minute to Win It Game (CR) 2:30 Saturday Social (GL) 3:00 Trivia Time (GL) 6:00 Scrabble Club (AR)
19 9:00 The Week in Review (CR) 10:00 Team Cuisine Cooking Club: Baked Mac and Cheese Bites (AR) 1:00 Axe Throwing (CR) 2:00 Sunday Social Hour (GL) 2:00 Card Club 500 Rummy (AR) 2:30 Who's Who (GL) 3:00 Sunday Worship Service (CR) 6:00 Evening Wind Down (FL)	20 9:00 Morning Walk (FL) 10:00 Stretch and Flex (CR) 10:30 Arm Chair Travel: MLK 's Atlanta Georgia (CR) 1:00 Who, What, Where am I? (CR) 2:00 Artis in Us All: Valentine Craft with Alyssa (AR) 3:15 Balloon Volleyball (CR) 6:00 Resident Run Bingo (AR) Martin Luther King, Jr Day	21 9:00 Resident Run Daily Chronicles (CR) 10:00 Weights and Bands Exercise (CR) 10:30 Devotions & Hymn Sing (CR) 11:00 Lunch Outing: Miller's Brew Pub **\$\$ (OOB) 2:00 Entertainment Featuring The One Man Marching Band Nick DiSanto (CR) 2:00 Let's Play Yahtzee (AR) 3:00 Bingo Helpers in Connections (Elevator) 6:00 Resident Game Night (AR)	22 9:00 Morning Walk (FL) 10:00 Movement and Music (CR) 10:30 Mid Week Worship Service (CR) 1:00 Resident Dining Committee Mtg. (CR) 2:00 Community Life Planning Mtg. (CR) 3:15 Bingo Bonanza (CR) 6:00 Mid Week Movie: <i>The Dark Knight</i> (CR) 6:00 Games of Chance with Alyssa (AR)	23 9:00 Resident Run Daily Chronicles (CR) 10:00 Balance and Flex (CR) 10:30 Our Journey Together (CR) 1:00 Name That Tune (CR) 2:00 Men's Club with Chaplain (CR) 2:00 Punch and Popcorn (GL) 3:00 LCR with Chaplain (AR) 6:00 Evening Gather and Chat (FL)	24 9:00 Morning Walk (FL) 10:00 Fun Fitness Games (CR) 10:30 Journey Through the Bible (CR) 10:30 Shopping Trip: Dollar Tree **\$\$ (OOB) 1:00 Uno Attack (AR) 2:00 I Should Have Known That Game (CR) 2:00 Grab & Go Puzzles (LB) 3:15 Word in a Word with Floats (CR) 6:00 Movie Time: <i>My Fair Lady</i> (CR)	25 9:00 Coffee and Short Stories (CR) 10:00 What's the Word: MLK Trivia (CR) 10:30 Saturday Morning Bingo (CR) 1:00 Card Sharks Choice (AR) 2:00 Craft Time Club (AR) 2:30 Saturday Social (GL) 3:00 Pasta Time Game (GL) 6:00 Yahtzee Game (AR)
26 9:00 The Week in Review (CR) 10:00 Team Cuisine Cooking Club: Puppy Chow Crispy Treats (AR) 1:00 Flyswatter Balloon Ball (CR) 2:00 Sunday Social Hour (GL) 2:00 Card Club 500 Rummy (AR) 2:30 Who's Who (GL) 3:00 Sunday Worship Service (CR) 6:00 Evening Wind Down (FL)	27 9:00 Morning Walk (FL) 10:00 Stretch and Flex (CR) 10:30 Arm Chair Travel: Puerto Rico (CR) 1:00 Who, What, Where am I? (CR) 2:00 Artist in us all: Wood Crafting with Amber (AR) 3:15 Balloon Volleyball (CR) 6:00 Resident Run Bingo (AR)	28 9:00 Resident Run Chronicles 10:00 Weights and Bands Exercise (CR) 10:30 Devotions and Hymn Sing (CR) 11:00 Lunch Outing: Silver Springs Restaurant **\$\$ (OOB) 1:00 Craft Club: Floral Arrangement (AR) 2:00 Quentin Jones on Guitar (CR) 3:00 Bingo Helpers in Connections (Elevator) 6:00 Resident Run Game Night (AR)	29 9:00 Morning Walk (FL) 10:00 Movement and Music (CR) 10:30 Mid Week Worship Service (CR) 1:00 America Says (CR) 2:00 Jeopardy with Tangles (CR) 2:00 Blitz Card Game (AR) 3:15 Bingo Bonanza (CR) 6:00 Mid Week Movie: <i>Meet Me in St Louis</i> (CR) 6:00 Games of Chance with Kelly (AR)	30 9:00 Resident Run Daily Chronicles (CR) 10:00 Balance in Action with Amy From Powerback Rehabilitation (CR) 10:30 Our Journey Together (CR) 1:00 January Birthday Celebration (CR) 2:00 Manicures with Kelly (S) 2:00 Yahtzee Game (AR) 3:00 LCR with Chaplain (AR) 6:00 Evening Gather and Chat (FL)	31 9:00 Morning Walk (FL) 10:00 Fun Fitness Games (CR) 10:30 Journey Through the Bible (CR) 10:30 Shopping Trip: Walmart **\$\$ (OOB) 1:00 Pictionary Game (CR) 2:00 Card Sharks Choice (AR) 3:15 Word in a Word with Floats (CR) 6:00 Movie Time: <i>God's Not Dead</i> (CR)	<h1>January</h1> <h1>2025</h1>