

HAPPY NEW YEAR

2025



Providence Place SENIOR LIVING News

Q1: January 2025

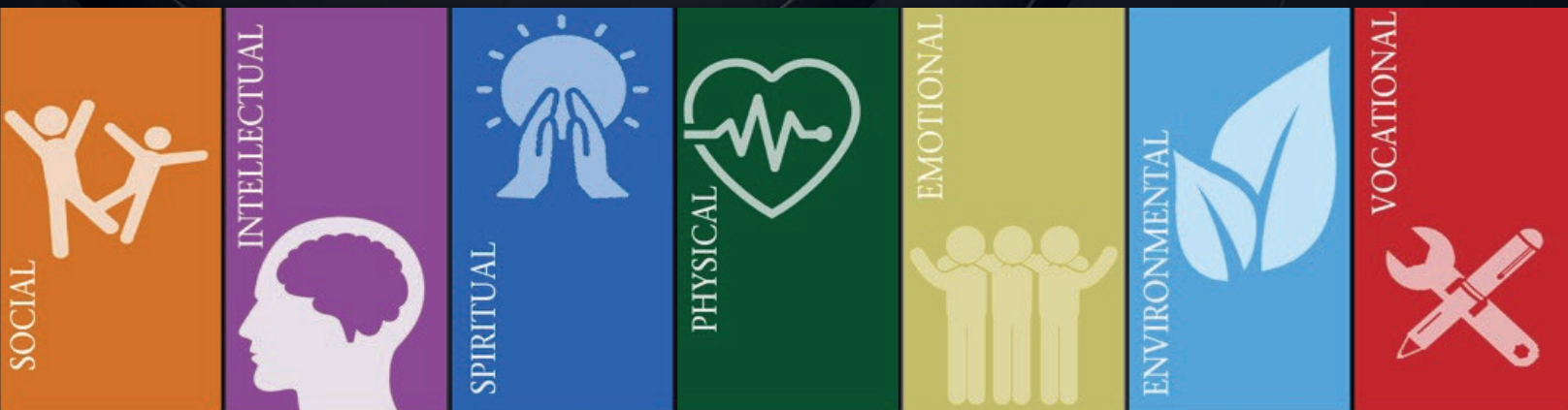

Resident Birthdays

January

1 - Gretchen Ulmer
1 - Robert Pomian
1 - John Shuey
3 - Catherine Cheruka
6 - Alma Gearhart
6 - Ann Fedor
9 - Virginia Motsko
13 - Robert Lubinsky
18 - Dean Brauer
18 - Stephany Shadel
24 - Dolores Hepler

28 - Lawrence Haffey
29 - Martha Golden
30 - Margaret Angelozzi
30 - Margaret Berger

February

3 - Terry Bensinger
4 - Kathleen Nolan
8 - Sally White
10 - Evelyn Glessner
14 - Janet Muller
23 - Bernice Pierlioni
27 - Barbara Berger
28 - Michael Brady

March

2 - Sue Wartella
4 - Marie George
4 - Charlotte Budwash
8 - Kathleen Scheider
8 - Joan Snyder
10 - Irma Harris
12 - Ethel LaBouf
13 - Edith Nocket
16 - Patricia Grace
23 - Jean Moyer
24 - Helen Barnes
28 - Alberta Spina
31 - Joan Webb
31 - Eleanor Stefansky

A Note from the Executive Director

As 2025 fast approaches, I want to thank everyone for their support during my transition to our Pottsville community. I can't believe it's been eight months already. The bonds I formed with residents and families made it feel like home on Christmas as I spent it playing Santa, to Liz's elf, passing out presents door to door. Everyone was smiling and welcoming it warmed my heart.

We celebrated the season with many great Holiday events that brought residents, families, and staff together. All resulting in fun filled times with lots of laughs and food. THANK YOU!

The staff and I look forward to 2025 and helping you and your loved one create more memories.

Best wishes,

Julie Wallace
Executive Director

Highlighted Events

- 5 - **Country Ride** @ 1:30pm
- 8 - **Acrylic Paint Class with Shannon** @ 2pm
- 14 - **EdU Presentation:** Songs of the PA Coal Mine @ 2pm
- 21 - **Chef's Table with Chef Jake** @ 10am
- 29 - **Lunar New Year Social** @ 2pm

Welcome New Residents

Eleanor Stefansky
Anna D'Alessandro
Betty Tower
Dolores Hepler
Evelyn Moore
Raymond Long
Eugenia Jeppson
Anna Mease
John Mease
Erich Knehans
Audrey Lantz
James Metzger
Charles Lantz
Abla Kholoussy



For Community Life activities, campus events and Providence Place happenings, please follow our Facebook page at www.Facebook.com/ProvPlace.



To sign up to receive this quarterly newsletter and monthly events calendar via email, please contact us to subscribe at Info@Prov-Place.com.



www.Providence-Place.com

| SUNDAY | MONDAY | TUESDAY | WEDNESDAY | THURSDAY | FRIDAY | SATURDAY |
|---|--|--|---|---|---|--|
| Calendar Key: ** Registration Required \$\$ Cost Involved 3F 3rd Floor 3FL/CR 3rd Floor Club Room CM Community Room DR Dining Room OOB Out of Building P Pub TB Throughout Building | <h1>THE Club</h1> | | New Year's Day 9:30 Daily Meeting & Chronicles (3FL/CR) 10:00 Crafty Crafter's Club: Winter Door Wreath (3FL/CR) 11:00 Helping Hands: Folding Napkins (DR) 1:30 Rock Around the Clock Detective (3FL/CR) 2:00 Crazy Balloon Volley Ball (3FL/CR) 2:00 Worship Service w/Chap. Brittany (CM) 2:30 Happy New Year 2025 Social (3FL/CR) 3:00 Communion w/Chap. Henninger (CM) 5:00 Rose Bowl Game with Snacks (P) 6:00 Mummers Parade with Snacks (2FL) | 2 9:30 Daily Meeting & Gazette (3FL/CR) 10:00 Crafty Crafter's Club: Mad Hatter Hats (3FL/CR) 11:30 Helping Hands: Folding Napkins (DR) 1:30 Queen of Hearts Social Served by the Queen of Hearts Herself (3FL/CR) 3:00 Relax & Refresh Social (CNS) 3:30 iN2L: New Years in England (CNS) 6:00 Nickel Bingo \$\$ (P) 7:00 Gospel Singers (CM) | 3 9:30 Daily Meeting & Chronicles (3FL/CR) 10:00 Good Will Club: SPCA Pet Food & Supply Donation Box (3FL/CR) 10:30 Love to Chat Club (3FL/CR) 11:00 Get up & Go Walking Club (TB) 1:30 Seated Zumba with Michele (P) 2:30 Brain Games: Finish the Phrase (3FL/CR) 3:00 Communion Service with Chaplain Henninger (CM) 3:00 iN2L: Birds of the Backyard (CNS) 6:00 Evening Movie: <i>Brigadoon</i> (P) | 4 9:30 Daily Meeting & Chronicles (3FL/CR) 10:00 National Trivia Day: January Easy Category Trivia (3FL/CR) 10:30 Strengthening Legs Exercise (3FL/CR) 11:00 Helping Hands: Folding Napkins (DR) 1:30 Happy New Year Bingo (3FL/CR) 2:30 Curious Travelers: Discovering & Discussion on Oxford, England (3FL/CR) 3:30 Minute to Win It (3FL/CR) 6:00 Color Me Creative (3FL/CR) |
| 5 | 6 | 7 | 8 | 9 | 10 | 11 |
| 9:00 Daily Meeting & Chronicles (3FL/CR) 9:30 Live Stream Worship: St. John UCC (3FL/CR) 10:30 Light in Lively Exercise (3FL/CR) 11:00 Brain Games: Name 5 (3FL/CR) 1:30 Country Ride **(OOB) 3:00 Do You Know Your Neighbor (3FL/CR) 3:00 Communion Service with Chaplain Henninger (CM) 6:00 Resident Led Board Games: Bunco (P) | 9:30 Daily Meeting & Chronicles (3FL/CR) 10:30 Seated Yoga with Michele (P) 11:30 Helping Hands: Folding Napkins (DR) 1:30 Hidden in Plain Sight (3FL/CR) 2:00 Worship Service with Chaplain Brittany (CM) 2:30 Surprise Birthday Party (3FL/CR) 3:00 Circle of Friends (CM) 3:30 Pass The Ball Challenge (3FL/CR) 6:00 Puzzles (3FL) | 9:30 Daily Meeting & Chronicles (3FL/CR) 10:00 Spa Day: Moisture Replenishing Hand & Arm Massages (3FL/CR) 10:30 Searching For Wonderland (3FL/CR) 11:00 Get Up & Go Walking Club (TB) 1:00 Name That Bird Trivia (CNS) 2:30 Tea Time Social (CNS) 3:00 Giant Balloon Toss (CNS) 3:30 iN2L: Carol Brunette Show (CNS) 6:00 Nickel Bingo \$\$ (P) | 9:00 Daily Meeting & Chronicles (3FL/CR) 9:00 Shopping Trip: Walmart ** \$\$ (OOB) 11:30 Helping Hands: Folding Napkins (DR) 1:30 National Winter Skin Relief Day: Refreshing Mint Exfoliating Hand Treatments with Warm Towels (3FL/CR) 2:00 Worship Service w/Chap. Brittany (CM) 2:30 Can You Picture This (3FL/CR) 3:00 Bible Study (CM) 6:00 Resident Led Let it Snow Mixer (P) | 9:30 Daily Meeting & Local Newspaper (3FL/CR) 10:00 Activity Club: Discussing New Activity Ideas (3FL/CR) 11:00 Can You Find The Match? (3FL/CR) 11:30 Helping Hands: Folding Napkins (DR) 1:30 Drum to Beat Exercise (CNS) 2:30 Music Engagement with Cynthia (CNS) 3:00 EZ Category Trivia (CNS) 3:30 iN2L: Bubble Pop (CNS) 6:00 Nickel Bingo \$\$ (P) | 9:30 Daily meeting & Chronicles (3FL/CR) 10:00 Plan Ahead Club: Planning February Calendar (3FL/CR) 10:30 Minute It To Win It! (3FL/CR) 11:00 Helping Hands: Folding Napkins (DR) 1:30 Seated Zumba with Michele (P) 2:30 Who Am I? (3FL/CR) 3:00 Mass & Confession with Father Karpyn (CM) 3:30 Kerplunk (3FL/CR) 6:00 Evening Movie: <i>The Way We Were</i> (P) | 9:30 Daily Meeting & Chronicles (3FL/CR) 10:00 Brain Game: Rest Categories (3FL/CR) 10:30 Balloon Fun Volleyball (3FL/CR) 11:00 Afternoon Trailblazers (TB) 1:30 Special Games Bingo (3FL/CR) 2:30 Curious Travelers: England's Bath & York with Rick Stevens' Europe (3FL/CR) 3:00 Test Your Memory: Wooden Chess Puzzle (3FL/CR) 3:30 Surprise Me Discussion (3FL/CR) 6:00 Color Me Creative (P) |
| 12 | 13 | 14 | 15 | 16 | 17 | 18 |
| 9:00 Daily Meeting & Chronicles (3FL/CR) 9:30 Live Stream Worship: Trinity Lutheran Church (3FL/CR) 10:30 Seated Drum Stick Exercise (3FL/CR) 11:00 Memory Magic (3FL/CR) 1:30 Parachute Ball Balance (3FL/CR) 3:00 Ed-U: <i>Primary Cognitive Processes</i> by James Cook University (3FL/CR) 3:00 Communion w/Chaplain Henninger (CM) 3:30 Helping Hands: Folding Napkins (DR) 6:00 Resident Led Board Games: Yahtzee (P) | 9:30 Daily Meeting & Chronicles (3FL/CR) 10:30 Seated Yoga with Michele (3FL/CR) 11:30 Helping Hands: Folding Napkins (DR) 1:30 Short Story & Discussion: <i>The Uninvited Guests</i> (3FL/CR) 2:00 Worship Service with Chaplain Brittany (CM) 2:30 New Year Ring Toss (3FL/CR) 3:00 Circle of Friends (CM) 6:00 Puzzles (3F) | 9:30 Daily Meeting & Chronicles (3FL/CR) 10:00 Perfect Polish Manicures (3FL/CR) 10:30 TED Talks: The Power of Kindness by Orly Wahba (3FL/CR) 11:30 Helping Hands: Folding Dinner Napkins (DR) 1:30 Afternoon Fitness Walkers (TB) 2:00 Ed-U Presentation: <i>Songs of the PA Coal Mine</i> with Jay Smar (P) 3:00 Kerplunk (3FL/CR) 6:00 Nickel Bingo \$\$ (P) | 9:00 Daily Meeting & Chronicles (3FL/CR) 9:00 Shopping Trip: Fairlane Village Mall ** \$\$ (OB) 1:30 Bingo (CNS) 2:00 Worship Service w/Chap. Brittany (CM) 2:30 Hydration Station with Club (CNS) 3:00 Let's List It (CNS) 3:00 Bible Study (CM) 3:30 iN2L: Bubble Pop (CNS) 6:00 Resident Led Cold Comfort Mixer (P) | 9:30 Daily Meeting & Chronicles (3FL/CR) 10:00 Understanding Changes in Cognition: <i>Tip-of-the-Tongue State</i> (3FL/CR) 10:30 Cognitive Brain Exercise: Proper Nouns A to Z (3FL/CR) 2:00 Art Expressions: Winter Trees (CNS) 3:00 Chicken Soup for the Soul-Stories & Discussion (CNS) 3:30 iN2L: Piggy Bank (CNS) 4:00 Afternoon Fitness Walkers (TB) 6:00 Prize Bingo (P) | 9:30 Daily Meeting & Chronicles (3FL/CR) 10:00 Good Will Club: Winter Clothing Donation Box (3FL/CR) 11:00 Helping Hands: Folding Napkins (3FL/CR) 1:30 Seated Zumba with Michele (P) 2:30 Color Me Creative & Games (3FL/CR) 3:00 Communion w/Chaplain Henninger (CM) 6:00 Evening Movie: <i>Something's Got to Give</i> (P) | 9:30 Daily Meeting & Chronicles (3FL/CR) 10:00 Let's Create a Story (3FL/CR) 10:30 Gentle Stretching Exercise for Seniors (3FL/CR) 11:00 Helping Hands: Folding Napkins (3FL/CR) 1:30 Take a Prize Bingo (3FL/CR) 2:30 Curious Travelers: <i>Southeast England with Rick Stevens' Europe</i> (3FL/CR) 3:00 Perfect Painter's Club: Abstract Picture Painting (3FL/CR) 6:00 Color Me Creative (P) |
| 19 | 20 | 21 | 22 | 23 | 24 | 25 |
| 9:00 Daily Meeting & Chronicles (3FL/CR) 9:30 Live Stream Worship: St. John UCC (3FL/CR) 10:30 Light in Lively Exercise (3FL/CR) 1:30 Country Ride ** \$\$ (OOB) 3:00 Ed-U: <i>Seven Tips To Boost Cognitive Thinking</i> by: James Cook University (3FL/CR) 3:00 Communion Service with Chaplain Henninger (CM) 3:30 Brain Games: Random Trivia (3FL/CR) 6:00 Resident Led Board Games: Scrabble (P) | Martin Luther King, Jr Day 9:30 Daily Meeting & Chronicles (3FL/CR) 10:30 Seated Yoga with Michele (P) 11:30 Helping Hands: Folding Napkins (DR) 1:30 How Much Do You Know About Martin Luther King Jr? (3FL/CR) 2:00 Worship Service w/Chaplain Brittany (CM) 2:30 Brain Games: Martin Luther King Jr Word Search & Quote Cross Off (3FL/CR) 3:00 Martin Luther King Jr's I Have A Dream Speech & Biography (3FL/CR) 6:00 Puzzles (3F) | 9:30 Daily Meeting & Chronicles (3FL/CR) 10:00 Touch up Your Curls (3FL/CR) 11:00 Trivia: Alice in Wonderland (3FL/CR) 11:30 Helping Hands: Folding Napkins (DR) 2:00 Milk & Cookies Social (CNS) 3:00 iN2L: Wheel of Fortune (CNS) 3:30 iN2L: Winter Wonderlands (CNS) 6:00 Nickel Bingo \$\$ (P) | 9:00 Daily Meeting & Chronicles (3FL/CR) 9:00 Shopping Trip: Walmart ** \$\$ (OB) 1:30 Bingo (CNS) 2:00 Worship Service wChap. Brittany (CM) 3:00 Bible Study (CM) 3:00 Hydration Station (CNS) 3:30 Reminiscing-The Flexible Flyer (CNS) 4:00 iN2L: Find The Hidden Object (CNS) 6:00 Entertainment by John Bauer & Resident Led Beat the Winter Blues (P) Mixer (P) | 9:30 Daily Meeting & Chronicles (3FL/CR) 10:00 Busy Bakers Club: Brownies For Our Connection Friends (3FL/CR) 11:00 Cheerful Club: Gift Bags for Laundry Department (3FL/CR) 1:30 Scarf Exercise (3FL/CR) 2:30 Mocktails & Munchies (CNS) 3:00 Word Within a Word (CNS) 3:30 iN2L: Animals in the Artic (CNS) 6:00 Nickel Bingo \$\$ (P) | 9:30 Daily Meeting & Chronicles (3FL/CR) 10:00 Winter Golfing (3FL/CR) 11:00 Cheerful Club: Gifting Bags to Housekeeping Department (TB) 11:30 Helping Hands: Folding Napkins (3FL/CR) 1:30 Seated Zumba with Michele (P) 2:30 Test Your Senses (3FL/CR) 3:00 Communion Service with Chaplain Henninger (CM) 6:00 Evening Movie: <i>Oklahoma</i> (P) | 9:30 Daily Meeting & Chronicles (3FL/CR) 10:00 Perfect Painter's Club: Cotton Ball Snow Birds Paintings (3FL/CR) 11:00 Helping Hands: Folding Napkins (DR) 1:30 Sweet Tooth Bingo (3FL/CR) 2:30 Curious Travelers: <i>The Heart of England with Rick Stevens' Europe</i> (3FL/CR) 3:00 English Tea Social with Traybakes (3FL/CR) 6:00 Color Me Creative (P) |
| 26 | 27 | 28 | 29 | 30 | 31 | January 2025 |
| 9:00 Daily Meeting & Chronicles (3FL/CR) 9:30 Live Stream Worship: Trinity Lutheran Church (3FL/CR) 10:30 Gentle Stretching Exercise (3FL/CR) 1:30 Brain Game: EZ Winter Detective (3FL/CR) 2:30 Sweets R Us Club: Fruit Tarts For our Social (3FL/CR) 3:00 Friendly Tart Social w/Fruit Tarts (3FL/CR) 3:00 Communion w/Chap. Henninger (CM) 6:00 Resident Led Board Games: Connect 4 (P) | 9:30 Daily Meeting & Chronicles (3FL/CR) 10:30 Seated Yoga With Michele (P) 11:30 Helping Hands: Folding Napkins (DR) 1:30 Giant Uno Card Game (3FL/CR) 2:00 Worship Service & Communion with Chaplain Brittany (CM) 2:30 The Power of Imagination Discussion & Worksheet (3FL/CR) 3:00 Circle of Friends (CM) 6:00 Puzzles (3FL) | 9:30 Daily Meeting & Chronicles (3FL/CR) 10:00 Crafty Crafters: Valentine's (3FL/CR) 11:00 Finish the Line (3FL/CR) 11:30 Helping Hands: Folding Napkins (DR) 1:30 Pretty Hands Paraffin Dips with with Warm Towels (3FL/CR) 2:30 Perfect Polish Change (3FL/CR) 3:30 Brain Games: Words That Start With the A (3FL/CR) 6:00 Nickel Bingo \$\$ (P) | 9:30 Daily Meeting & Chronicles (3FL/CR) 10:00 Brain Games: Name 5 (3FL/CR) 11:00 Helping Hands: Folding Napkins (3FL/CR) 1:30 Craft Corner-Clay Hearts (CNS) 2:00 Worship Service with Chap. Brittany (CM) 2:00 Who's Who on the Chinese Zodiac Calendar? (3FL/CR) 2:30 Hydration Station (CNS) 3:00 Poetry Time & Trivia Time (CNS) 3:30 iN2L: Chinese New Year (CNS) 6:00 Resident Led Card Games (P) | 9:30 Daily Meeting & Chronicles (3FL/CR) 10:00 Creative Designers Club: Valentine's Day Valentines (3FL/CR) 11:00 Get up & Go Walkers (TB) 1:30 Stress Ball Hand & Finger Exercise (3FL/CR) 2:30 Mocktails & Munchies (CNS) 3:30 Giant Balloon Toss (CNS) 4:00 iN2L: The Best of I Love Lucy (CNS) 6:00 Nickel Bingo \$\$ (P) | 9:30 Daily Meeting & Chronicles (3FL/CR) 10:00 Snowball Toss (3FL/CR) 11:00 Brain Games: Pictionary (3FL/CR) 11:30 Helping Hands: Folding Napkins (3FL/CR) 1:30 Seated Zumba with Michele (P) 2:30 National Hot Chocolate Day Social with Cookies (3FL/CR) 3:00 Memory Magic (3FL/CR) 3:00 Communion Service with Chaplain Henninger (CM) 6:00 Evening Movie: <i>The Bells of St. Mary</i> (P) | |